Mandolini 2

036 - Mort D'Ase

dal Peer Gynt, op. 23

Arr. Cristiano Poli Cappelli
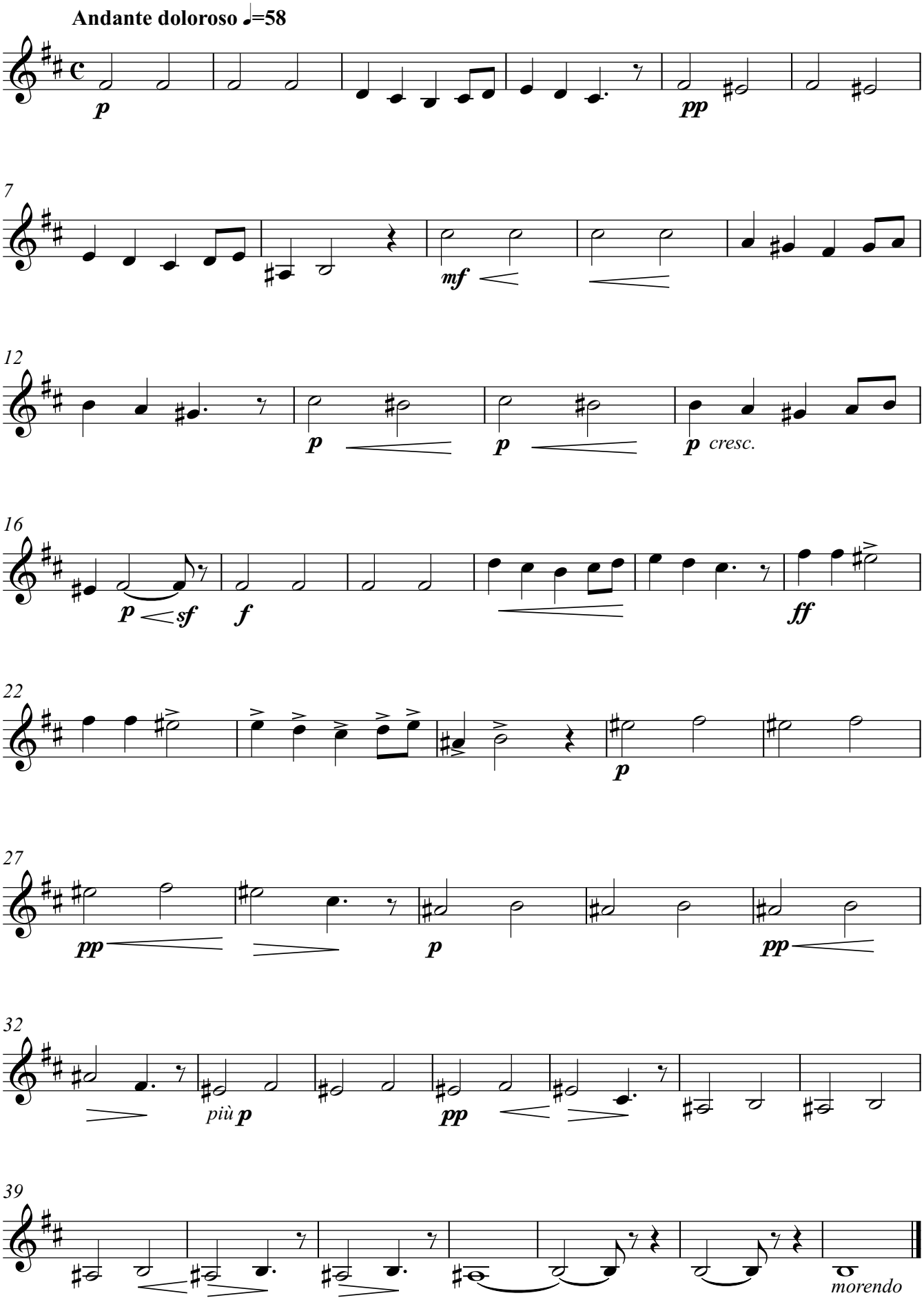
E. Grieg