

433 - Concerto per due violini

in La min. Op. 3 No. 8

da "L'Estro Armonico"

Mandolini 1

Antonio Vivaldi (1680-1743)

arr. Tomaso Gabucci

I

Allegro ♩=100

37

40

44

ff

47

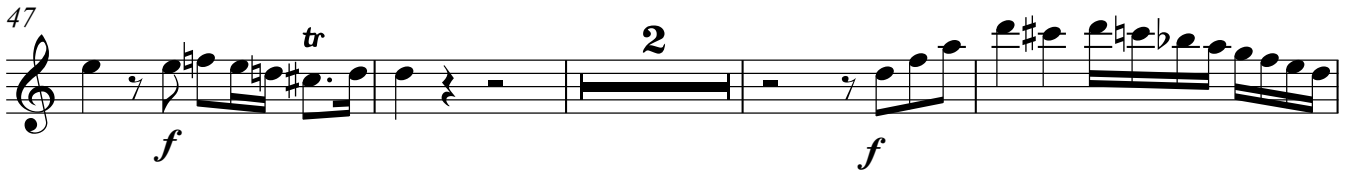

f *tr* 2 *f*

53

p

57

61

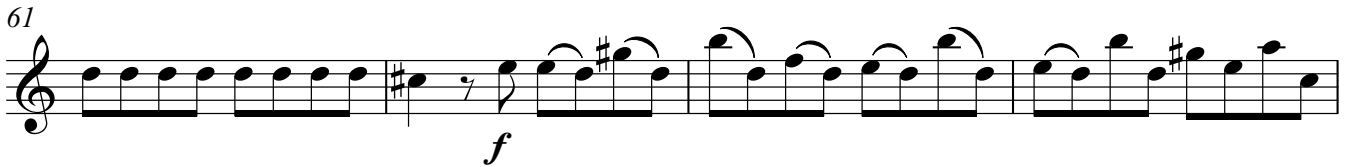

f

65

p *f*

69

p

73

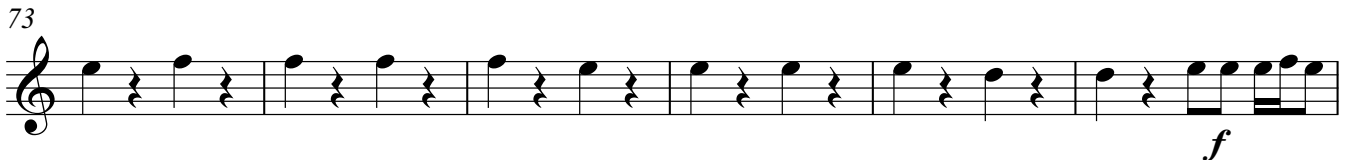

f

79

82

86

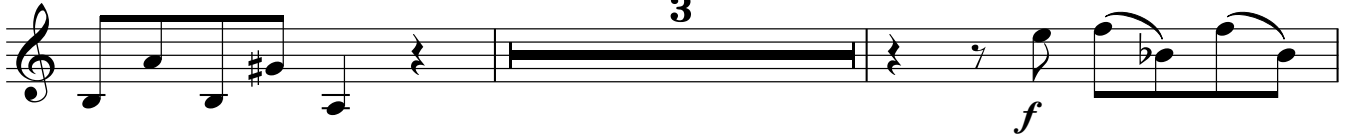

91

**II****1** **Larghetto e spiritoso** ♩=48

5

10

15

20

25

30

35

40

43

ppp

f

This section contains three staves of music. The first staff (measures 35-42) features a rhythmic pattern of eighth notes with rests, marked *ppp*. The second staff (measures 40-42) continues this pattern, marked *f*. The third staff (measures 43-45) concludes the section with a final note and a double bar line.

III

1 **Allegro** ♩=120

6

10

19

29

34

f

ff

5

6

f

13

This section contains six staves of music. The first staff (measures 1-5) is marked **Allegro** with a tempo of ♩=120 and starts with a *f* dynamic. The second staff (measures 6-9) consists of a continuous sixteenth-note run. The third staff (measures 10-18) features a *ff* dynamic and includes a five-measure rest marked **5**. The fourth staff (measures 19-28) includes a six-measure rest marked **6** and a *f* dynamic. The fifth staff (measures 29-33) continues with a sixteenth-note run. The sixth staff (measures 34-42) includes a thirteen-measure rest marked **13** and a *ff* dynamic.

51 

56 

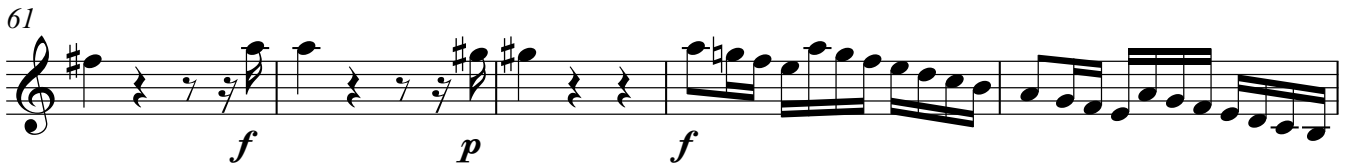
61 

66 

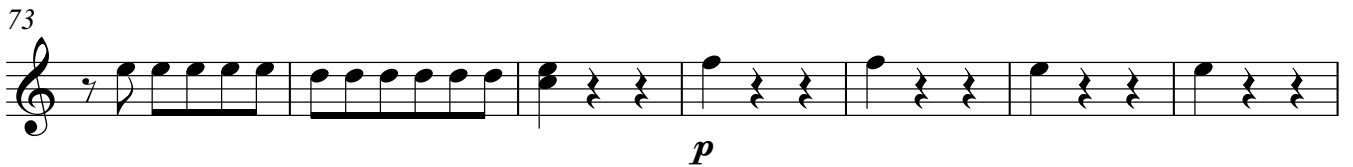
73 

80 

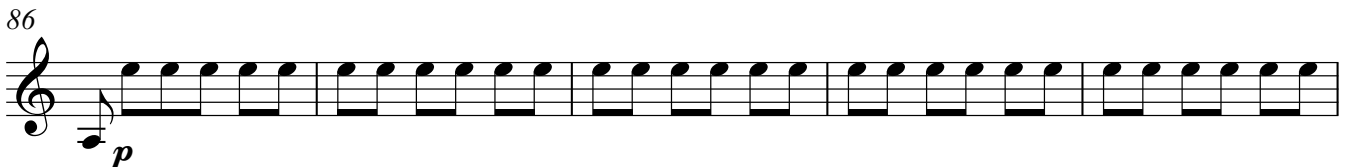
86 

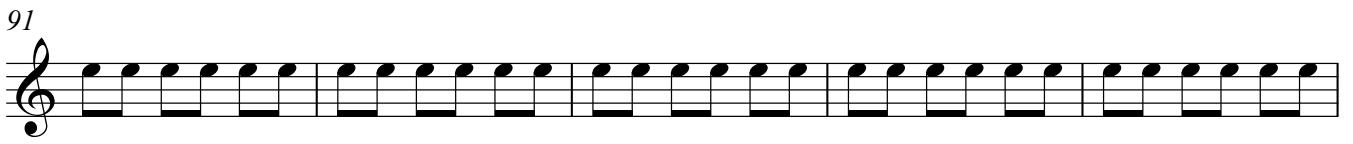
91 

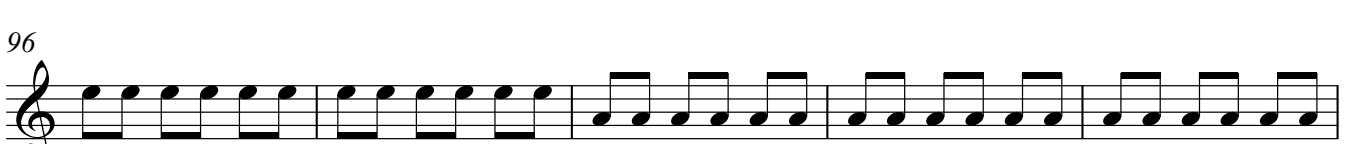
96 

101 

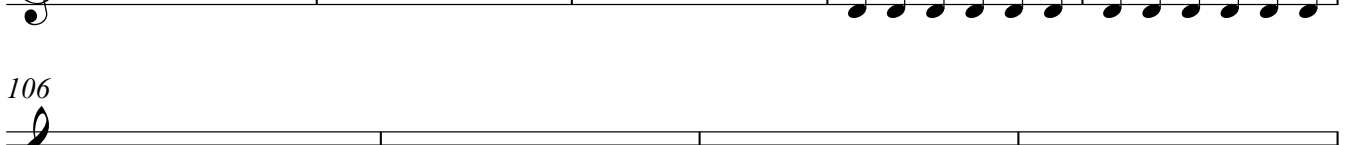
106 

106 

110

115

122

129

142
