

# 433 - Concerto per due violini

Mandole

in La min. Op. 3 No. 8

da "L'Estro Armonico"

## I

arr. Tomaso Gabucci

Antonio Vivaldi (1680-1743)

Allegro ♩=100

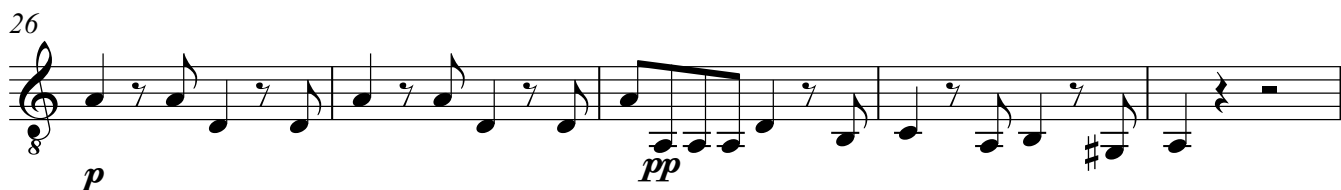

Mandole

2

51

55

59

64

69

73

77

81

87

1 **Larghetto e spiritoso** ♩=48

# III

1 Allegro ♩=120

4

8 *f*

9

8 *ff* 5

19

10

8 *f*

33

13

8 *ff* *f*

52

8 *p* *f*

60

8 *p* *f* *p* *f*

67

8 *p*

73

8 *p*

80

8 *f*

84

27

8 27

114

8 *f* *p*

120

128

8 *f*

136

8 *f*

143

8 *ff*