

433 - Concerto per due violini

in La min. Op. 3 No. 8

da "L'Estro Armonico"

I

Antonio Vivaldi (1680-1743)

Bassi

arr. Tomaso Gabucci

Allegro ♩=100

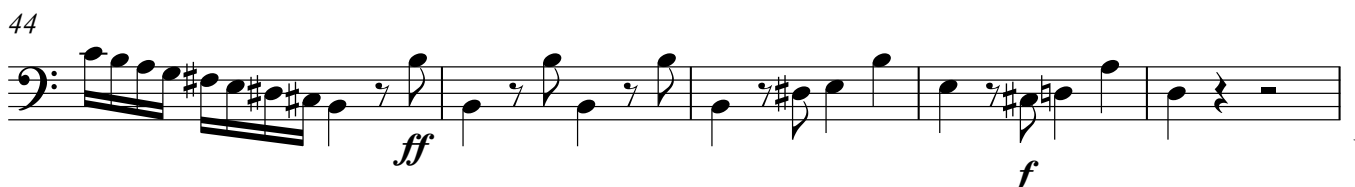
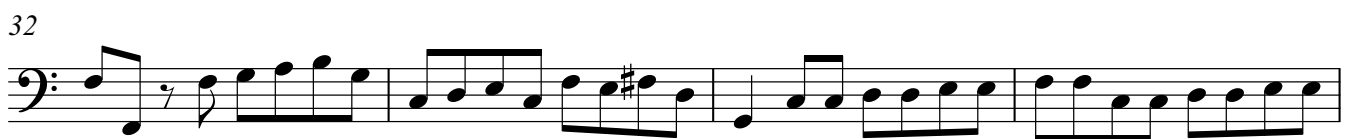
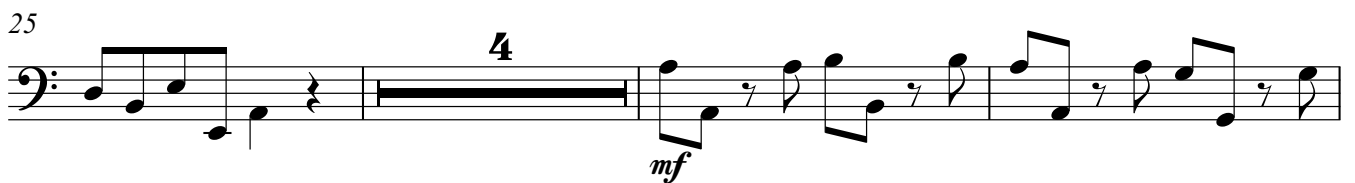
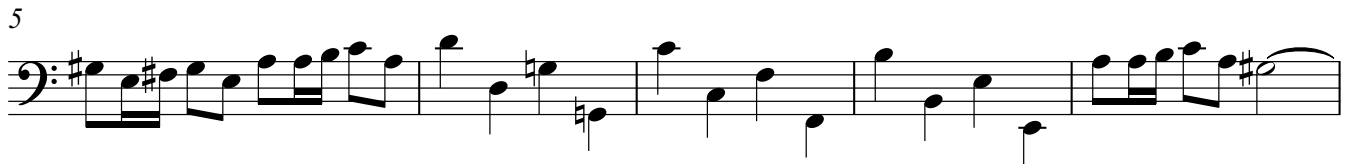

Bassi

2

49 **2**
f

55 **6**
f

66 **2**
f

72 **6**
f

81

86 **3**
f

91

II

1 **Larghetto e spiritoso** ♩=48
p *pp sempre*

6 **35**
f

43

III

1 Allegro ♩=120

6

11

19

28

35

13

54

61

68

74

81

85

24

Bassi

4

111

117

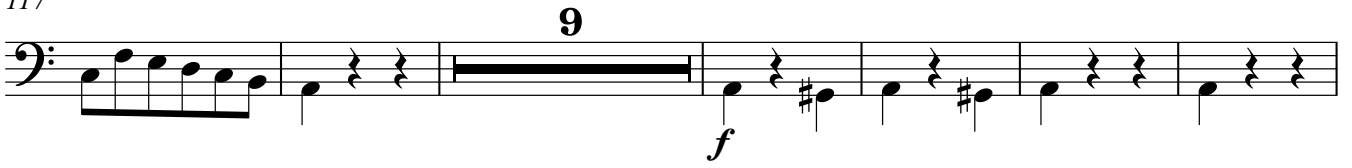

132

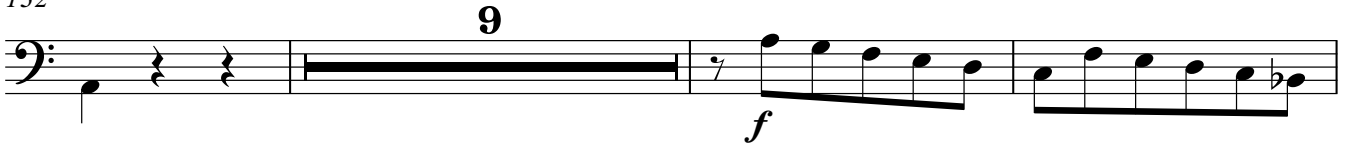

144

